FRANK P. WALSH BECOMES AN EDITOR

KANSAS CITY, Nov. 1.—"I believe that under the existing status of the common law the subscribers to a newspaper obtain not only a moral but a vested right, and are legally entitled, upon proper showing, to a mandatory injunction against its publisher requiring him to print the truth fairly and without discrimination."

Signalized by an utterance of this sort, the entrance of Frank P. Walsh into the field of journalism promises to stir up as nifty a row in the newspaper world as did his activities as chairman of the industrial relations commission among employers of labor.

Walsh has "assumed sole direction of the editorial, news and business policies" of one of the biggest newspapers west of the Mississippi—the Kansas City Post. The announcement caused a panic in local political circles and brought inquiries from all over the nation asking WHAT IT MEANS.

"Why did you do it?" I asked him, and the answer came thus:

"All my days I have wanted to be the editor of a great newspaper. This is to be the biggest and most enjoyable adventure of my life."

For a man who had spanked Johnnie Rockefeller, jr., for forgetting the lesson of George Washington's hatchet, forced Pierp Morgan, et al., to tell what they knew or did not know about labor conditons in their industries, made a report to congress which is causing the politicians to squirm, and so broke into the front page headlines for two years, this seemed a trifling aspiration.

"But why?" he was asked. "You have a national reputation, you are at the head of the Kansas City bar, you are talked of for governor of Missouri or United States senator, why not—"

"Hush!" he broke in. "There is no political job on the map I would accept as a gift. I want to be an editor because it affords the greatest possible opportunity for real service."

"What sort of a newspaper do you propose to run?"

"One that will give the people a square deal and not be a mere mouthpiece of some private interest, faction, or political party. We must have home rule and political democracy. We must free the land. The people want these and many other things done. There are reasons why they cannot get them done. I propose to point out those reasons."

"But suppose all this gets on the toes of your big advertisers?"

Walsh dug into a file of the Post, pointed to an editorial of his own, printed the fourth day after his taking command, and head—

"The news and editorial columns of a modern newspaper should in no way be influenced by its advertising columns. The subscribers to a daily newspaper purchase it on the assumption that it will neither twist nor becloud its record of events by perversion or suppression."

Walsh means it. Every political, business and moral crook in the Missouri valley knows he means it. The people seem to know it, too—new "starts" are coming in at the rate of 100 a day.

NEW CONSTITUTION

ALBANY, N. Y., Nov. 1.—New York's voters will decide tomorrow whether they approve the new constitution written by the constitutional convention. Principal proposed changes are:

Vesting of the responsibility and authority of the state's government principally in the governor; short ballot, simplified court procedure, serial bond system for state debt, unified tax system under state board.

Compensation for workers suffering from occupational disease, prohibition of manufacturing in tenement houses, limitation of Greater New York to one-half of the state's senatorial representation, home rule for cities and counties, increase of governor's salary from $10,000 to $20,000, and of legislators from $1,500 to $2,500; promotion of efficiency in the state militia.

The legislative referendum proposing a $27,000,000 appropriation for completion of the barge canal also will be voted upon.

GIRLS NEARLY DROWN

Three girls nearly lost their lives yesterday afternoon while walking on a log boom near the North End Timber Co.'s mill, and endangered the lives of four men who went to their assistance while they were struggling in the cold waters of Puget Sound.

Mary Kennedy, 17, 4410 North Visscher st.; Anna Matutzeck, 19, and Ethel Matutzeck, 16, 5711 North 45th st., were walking along the booms when Ethel suddenly slipped from a rolling log into the sound. The other girls immediately rushed to her assistance and were thrown in after her. The logs closed over the girls' heads.

T. Nohara, a mill hand, called for assistance. J. E. Caldwell, B. S. Gleason, Mort Bonney, members of a switching crew, aided in the rescue of the girls and returned them home, where they are confined to their beds.

STEAL HYMN BOOKS?

Former Mayor W. W. Seymour gave an interesting talk last evening on the duties of church music committees at the vesper song services of the First Congregational church.

He deplored the habit of stealing hymn books for private use, but declared this is better than not having one in the home. "Many ministers do not understand the proper selection of music to accompany their texts," he declared, "and often need a committee to aid them."

SUNDAY IS FRIDAY

MILWAUKEE, Nov. 1.—E. A. Mussweiler will observe Sunday on Friday after today. He wishes to comply with the state law effective today, requiring all delicatessen stores to close on Sunday. The law provides that where a man observes some day other than Sunday as his Sabbath, he may work on Sunday.

"I decided on Friday as a day of rest because little meat is sold on that day," said Mussweiler.

7 DROWN IN WRECK

VANCOUVER, B. C., Nov. 1.—The steamer Leona, owned by the Vancouver Portland Cement Co., bound for Tacoma with a cargo of ore, foundered last night near Active pass. Seven lives were lost, according to word brought to this city by Japanese fishermen.

FOUND DEAD IN HOME

Thaddeus Hill, former officer in the federal revenue service, was found dead yesterday at his country home at Clam Cove.

Neighbors earlier in the day took several pictures of Mr. Hill as he was working on his place. Heart trouble caused his death, it is thought. Hill was 55 years old and had been prominent in the lumber business.

2 STEAMERS SEIZED

HALIFAX, Nov. 1.—The Dutch steamer Hambora and the former Danish steamer Gronland, both bound from New York, were seized yesterday by British steamers and brought here to be held for prize court. The cause of their seizure was not stated.

Life Story of the Next First Lady of the Land

White House Cupids! Dr. Carey Greyson, the president's physician, and Miss Gertrude Gordon, Mrs. Galt's ward. They brought about the meeting of the president and Mrs. Galt, and now it is rumored that they, too, are engaged.

CHAPTER V.

The affection between Mrs. Galt and Miss Gordon grew and grew after the death of the young woman's father until they were more like "pals" than guardian and ward.

Then came the opportunity for the young woman to play an important part in the life of Mrs. Galt.

Miss Gordon, among a host of other friends in Washington, numbered Dr. Carey Grayson, the family physician of President Wilson. Now it is rumored that they, too, are engaged.

Grayson Gets Idea

Dr. Grayson, after meeting Mrs. Galt, introduced her to Miss Helen Woodrow Bones, niece of the president, who had suffered [illegible] breakdown following [illegible]. [illegible] PARLORS, [illegible] com- [illegible] Geo. country [illegible] [illegible] HELP— [illegible] Photo co[illegible]ade from the white [illegible]llo, 920[illegible]s of Mrs. Galt's re- [illegible]ut c[illegible]er little notes tell- [illegible]ld to [illegible]er great happiness. [illegible]ble. [illegible] too, were happy in [illegible]Wn. [illegible], for they all unite [illegible] she will make [illegible] Glasses [illegible] Main 59[illegible] of the land."

house. The president was visibly pleased and soon Mrs. Galt's intimate friends began to whisper: "Did you hear! Edith was down to the white house last night for dinner."

More visits and dinners and automobile rides followed and in July Mrs. Galt accepted an invitation to visit at the summer white house at Cornish, N. H.

Little gossip leaked out, however, and the only signs of courtship were the changes in the clothing of the two principals. Gradually little notes of color crept in the black and white of Mrs. Galt's mourning wardrobe, which she had worn since her husband's death.

Gradually, too, the president doffed his somber clothing and appeared in gray and white suits—and finally he appeared again in the glory of colored neckties. And so the romance progress- [illegible] few, however, really were [illegible] until, with the recent [illegible]ouncement of the en- [illegible]

You'll Find It Here

Helen Taft, daughter of former president, joins first year graduate class at Yale to get doctor's degree.

Watch cleaning $1, main springs $1. Pfaff, 1147 Broadway. adv.

Alaska Steamship Co. to buy another steamer for Alaska trade.

Slide on Panama railway suspends traffic in canal zone.

Lots of infants, called by their parents the "pink of perfection," are startling yellers.

Allies' transport hit by Turkish shell off the Gallipoli peninsula.

Real Whole Wheat Health Bread. Duenwald's, 313 11th. "adv."

Battle between two German torpedo boats and British submarine reported in Baltic. No damage done.

68ante, another son of Gen. Ricciotti Garibaldi, wounded.

Seventeen-year-old son of Gov. Major milks cows for his "keep" at Westminster college. He's from Missouri.

Steam whalers Unimak and Kodiak, back from Bering sea, report big whaling season in north.

STANLEY BELL PRINTING CO. "adv."

Man binds and robs employer near Baker, Ore., and claims he's Hugh Whitney, terror of eastern Idaho a year ago.

Robert P. Skinner, U. S. consul general in England, arrives in New York for consultation on trade situation.

No trace of missing U. S. mail pouch, stolen by Hallowe'en prowlers from Hoquiam depot Saturday night.

McLean the contract mover. Main 1850. "adv."

Strikers picket newstand at Clifton, Ariz.

Postmaster C. B. Wood of Phoenix, Ariz., burns to death in fire which destroys his country home.

Cut flowers and floral work. Hinz, florist, So. 7th and K. adv.

Bert Ogg's prize Jersey cow has quadruplets at Connellsville.

Rev. James S. West will recover from bullet wound.

Berlin denies Prince von Buelow is seeking peace.

Roy J. Horton, traveling salesman shot and killed in encounter at Salt Lake by Maj. H. R. Myton, Utah mining man.

Doubled federal appropriations for state militia included in national defense program.

Results of soil survey of Stevens county, Wash., published by U. S. department of agriculture, shows value of lands for farming.

Most of lumber used in Portugal imported from U. S. and Sweden.

J. P. Morgan recovering rapidly.

Aberdeen city engineer given full control of building new $400,000 water system.

Sons of two British earls included in London casualty lists.

Jack Hughes, 30, taken from county jail and lynched at Columbia, Miss., for murder of Larue Hollaway.

Delegation of French business men on way to U. S. in interest of better commercial relations.

With sails in tatters and both anchors gone, three master Annie Larsen taken in tow at Grays Harbor bar.

Report says William J. Bryan will arrive in Norway in November.

New annex to Epworth Methodist church dedicated by congregation.

Twenty-two of 106 applicants paroled by state prison board.

Three girls and two men arrested as result of Hallowe'en party.

War orders now being placed in Canada total $500,000,000.

August Pitzen, 21, accidentally shot while riding on freight train near Drake, N. D.

Milton voters defeat two propositions for school improvement.

Sheriff Bob Hodge of King county must pay $250 note given to Ole Hanson, court rules. Bob said it was campaign contribution. Ole said it wasn't.

High egg price until Thanksgiving, say dealers. Old hens are not hard at work.

MARRIAGE LICENSES.

B. W. Westbo and Esther E. Olson, R. F. D. 3, Tacoma; Michael Schwab and Sophie Krejel, both of Tacoma; Joe H. Kindle and D. M. Chamberlain, both of Eatonville; D. Mont Thornton of Puyallup and Hazel Lawrence of Eatonville; Emil A. Bachmand and Elva M. Jole[illegible], both of Seattle.

DENY FAY WAS A GERMAN OFFICER

BERLIN, Nov. 1.—After a special investigation, military authorities announced today that the German army never has had an officer by the name Robert Fay. Fay, supposed to be a German army lieutenant, is held in New York charged with conspiracy to blow up vessels bound for the allies.

Electricity to Make Our Latest Battleship Mightiest In World

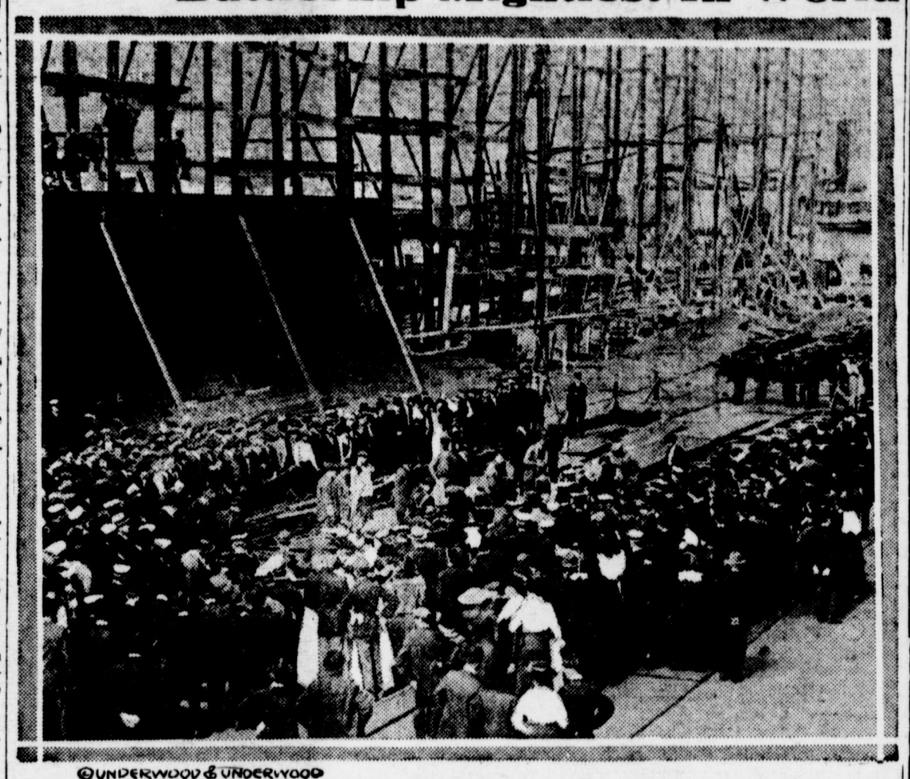

©UNDERWOOD & UNDERWOOD

In the presence of a great throng the keel of the oil-burning turbine engine battleship California was laid with impressive ceremonies at the Brooklyn navy yard.

NEW YORK, Nov. 1.—**With the laying of the keel of the California, the world's mightiest fighting ship, the United States has got the jump on all other nations in the big race for naval supremacy!**

"It is another milestone in the progress of naval construction," said Prof. Walter I. Slichter of Columbia university. And he is the man who will man the California! The navy department is sending every year about a score of young naval officers to study electrical engineering under Prof. Slichter, in order that we may have a sufficient number of expert electrical engineers to handle the California and her future sister ships.

Prof. Slichter, one of the foremost electrical engineering authorities in America, believes enthusiastically that the electric battleship is to be the champion war craft of the future.

And though the United States has no great secret in the electrical construction of the California, still, because electrical engineering of the kind required in her construction has been so highly developed in this country, and because no other nation has even as yet planned an electric battleship, and because the United States navy has for six years been developing the body of electrical specialists, some of whom are now studying under Prof. Slichter, it is believed among experts that we have the start of the rest of the world in a great new naval evolution.

"Experience shows," said Prof. Slichter, "that the combination of turbine electric generators and motors used in the California weighs about ONE-THIRD AS MUCH as the usual combination to provide the same power! Moreover, it is more efficient, and requires probably 10 per cent less coal for a given service."

In the California the tremendous amount of weight which is saved by the new method of propulsion has been taken up in increased armor. The navy's experts could have kept down the armor and had greater speed, but they decided that an additional two or three knots an hour would mean little advantage even in a high-seas battle, with the present long range guns, while they considered the armament more vitally important in the role of coast defense. They claim also that the advantage of the long range gun is chiefly the flat tragectory of its missle; that there would be little advantage to an enemy ship of the Queen Elizabeth type in the fact that her guns outranged the California's, because when out of range of the California's guns she would also be over the horizon and couldn't even spot her target.

Because of the heavy armament, the increased efficiency, the easy maneuvering, and the arrangements of the guns and turrets of the California, which is now being imitated abroad, our new superdreadnaught may justly be called, say the experts, the world's mightiest fighting ship!

Musical Comedy Troupe Has Clever Offering This Week At Pantages

Brazee's Broadway Revue, a musical comedy headliner on to-day's new Pantages bill.

For its headline feature, the new week's bill at the Pantages theater beginning today will have Brazee's Broadway Revue, a musical comedy act with a company of 10 clever people, including four comedians and six pretty girls. Alexander and Scott, "From Virginia" will be among the features of the bill in their artistic black-face offering. Charles King, Virginia Thornton and Erman Seavey will appear in a new dramatic playlet, "The Greater Price." Ed Vinton and his dog, Buster, will provide one of the comedy hits of the bill. Other acts will include Prince and Deeries in songs and comedy, Wills and Hassan in a novelty number and "The Cavern of Death," the sixth chapter of the Pathe serial, "Neal of the Navy."

Reviewers Say Pleasant Things

Jayne Chesney, who has a leading part in "When Dreams Come True," the dainty musical comedy at the Tacoma theater Saturday.

One of the unusual features of Philip Bartholomae's musical play "When Dreams Come True," lies in the fact that the entire action of the play is absolutely free from suggestiveness in lines and action. A great deal of favorable comment has been made over this fact by dramatic reviewers, and the public reception of the comedy during the past year proves that there is a place for a clean musical play after all. "When Dreams Come True" will be seen at the Tacoma theater next Saturday.

JAPAN WILL GIVE THE ALLIES CASH

PARIS, Nov. 1.—Japan will aid the allies financially and with the support of her arsenals, but will not send troops to Europe, Count Okuma, premier, is reported saying.

SEATTLE ROUTE

Steamers Tacoma and Indianapolis for Seattle

Leave Municipal Dock, Tacoma, 7:15, 8:00, 11:00 a. m.; 1:00, 3:00, 5:00, 7:00, 9:00 p. m.

Leave Colman Dock, Seattle, 7:00, 9:00, 11:00 a. m.; 1:00, 3:00, 5:00, 7:00, 9:15 p. m.

Fastest and Finest Steamers. Single Fare, 35c; Round Trip 50c.

Night Round Trips Daily.

E. S. JONES, Agent, Office Municipal Dock. M. 5443.

SOMETHING NEW EVERY DAY

THE PEOPLES STORE

THE BUSY STORE ON PACIFIC AVE.

BLANKETS

At Very Low Prices—Luxurious Quality and Best Makes.

$4.50 PLAID WOOL BLANKETS, SIZE 66x80. A PAIR $3.75

Soft, warm and fleecy—a variety of pretty plaid designs to select from. This Blanket washes beautifully and does not shrink. Special $3.75

$3.00 WOOL NAP PLAID BLANKETS, SIZE 66x80 INCHES. A PAIR $2.50

Excellent substitute for Wool Blankets and much more serviceable—at just about one-half of the cost of wool; two and three-tone designs; very desirable. Special $2.50

$3.50 WOOL NAP PLAID BLAKETS, SIZE 72x84 INCHES, A PAIR $2.95

Soft, warm and fleecy; a beautiful quality in beautiful plaid.

On the Bargain Square

Warm Underwear for Women

Various styles and weights of Fall Underwear that formerly sold for 50c, 65c, 79c and even $1.00 a garment will be placed on the Bargain Square tomorrow — all sizes in the assortment, but not in all styles. This lot includes — White Union Suits, Gray Union Suits, Separate Vests and Drawers 33c

Shoes of New Model Especially Designed for Narrow feet, a pair .. $5.00

Wright & Peters, of Rochester, New York, have produced a perfect Button Boot for women with narrow feet (that are, as a rule, imperfectly fitted). We have them—a fashionable New York last, long patent leather vamp, tipped toe, cloth top and new Cuban heel. Price, the pair $5.00

New Fall Coatings

Values $3 a yard

56 inches wide for $1.69

These are the newest and latest in Fall Coatings. Weaves to select from include Heather Mixtures, Plaid Honeycomb Effects, Zibelines, Scotch Tweeds, Mixtures and several other novelty weaves of mannish conception; 56 in. wide. The correct weight; $3.00 values. On sale at $1.69

Just Received

Petticoats

Women's Petticoats of fine quality mercerized sateen, both regular and out sizes—colors brown, green, navy, Copen, fancy stripes, Belgium, rose and black; fancy assorted flounces, with dust ruffle and adjustable bands make these very attractive and desirable. Special value $1.48

Headquarters for Good Linen at Little Price. For Tuesday Selling We Offer 20 DOZEN FINE SATIN DAMASK ALL-LINEN NAPKINS, SIZE 22½x22½—½ DOZEN AT $1.75

Five choice designs from which to make your selection. A whole dozen of these beautiful Napkins will only cost you $3.50, and Thanksgiving is almost here.

All-Linen Huck—Less Than Before the War Prices.

18-inch all-linen Huck Toweling, suitable for Towels and Table Runners — very pretty floral and striped designs. Special, a yard 50c

BUSY HALLOWE'EN

Four Puyallup youths loosened the fire hydrant caps on the main streets of the valley city last night and were playfully washing the street in true Hallowe'en fashion when Marshal Olson arrested them and led them to the city jail for safe keeping.

There it was found someone had gummed the key holes with plaster paris and the four were released, just as somebody fired 12 revolver shots in another part of town requiring the immediate services of the guardian of the law.

"DON'T PITY ME" SAYS W. J. BRYAN

CLEVELAND, O., Nov. 1.—"Since I've been in politics reforms have been accomplished without the loss of a life that would have cost thousands of lives in sacrifice 200 years ago. Pity me? Don't do it." This was the statement of William Jennings Bryan in a speech for prohibition at a mass meeting here yesterday.

U. S. TO SUE FOR MONEY ADVANCED

WASHINGTON, D. C., Nov. 1.—Sec. McAdoo announced today the government will sue persons who have failed to repay the U. S. for money advanced them when they were stranded in Europe at the outbreak of the war.

FOR BEST RESULTS TURN TO THE CLASSIFIED PAGE—IT IS PAGE SEVEN.

Resinol Soap will restore your [illegible]

Resinol Soap is not only especially cleansing and refreshing, but its regular use gives to the skin and hair that *natural* beauty of perfect health which even the best of cosmetics can only imitate. Pimples, redness and roughness disappear, and in a very short time the complexion becomes clear, fresh and velvety.

The soothing, restoring influence that makes this possible is the *Resinol* which this soap contains and which [illegible]