238789

NEG

NAVAER- 452

NUMBER

DATE

13 May 1943

TAKEN BY:

LOCATION:

SUBJECT:

During trial cruise of the USS IOWA (BB 61) tests were made of the mechanism that keeps the engines running.

IC control panel for turbo generators. Gong sounds when oil pressure becomes too low in engine or generator, or when cooling water becomes overheated.

RELEASED FOR PUBLICATION:

CONFIDENTIAL

DATE:

ISSUED TO:

Return to: Photographic Library, Bureau of Aeronautics

NOTES:

16—10585-3 ☆ U. S. GOVERNMENT PRINTING OFFICE : 1944

238790 NEG

NAVAER- 452

NUMBER

DATE 13 May 1943

TAKEN BY:

LOCATION:

SUBJECT:

During trial cruise of the USS IOWA (BB 61) tests were made of the mechanism that keeps the engines running.

Main Bench Board (Electrical) in Distribution Room of Engine Room One.

RELEASED FOR PUBLICATION:

DECLASSIFIED

CONFIDENTIAL

DATE:

ISSUED TO:

NOTES:

Return to: Photographic Library, Bureau of Aeronautics

16—10585-3 ☆ U. S. GOVERNMENT PRINTING OFFICE : 1944

238791 NEG

NAVAER- 452

NUMBER	DATE
	13 May 1943

TAKEN BY:

LOCATION:

SUBJECT:

During trial cruise of the USS IOWA (BB 61) tests were made of the mechanism that keeps the engines running.

Main reduction gear.

RELEASED FOR PUBLICATION:

CONFIDENTIAL

DATE:

ISSUED TO:

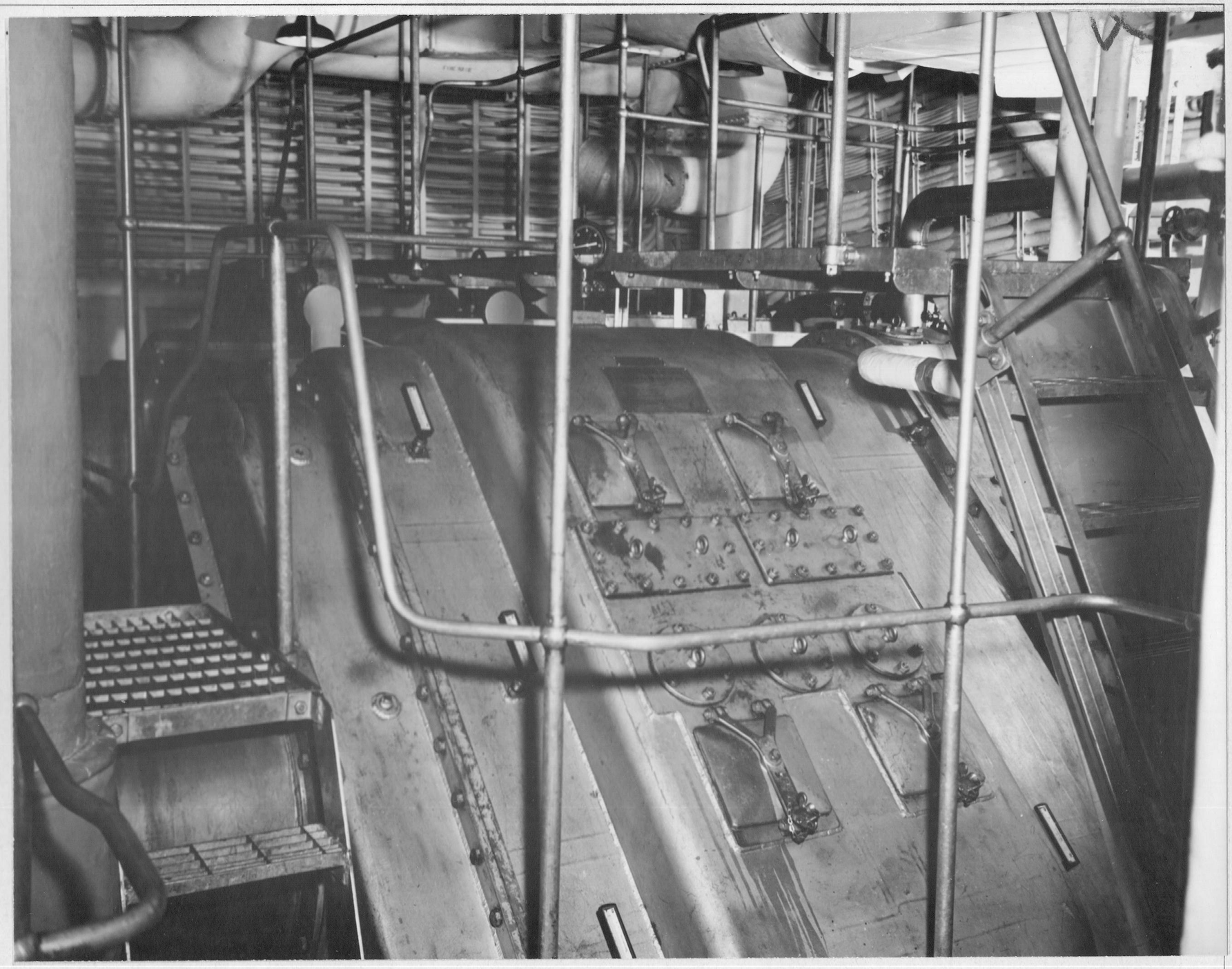

NOTES:

Return to: Photographic Library, Bureau of Aeronautics

16—10585-3 ☆ U. S. GOVERNMENT PRINTING OFFICE : 1944

238792 NEG

NAVAER- 452

NUMBER

DATE 13 May 1943

TAKEN BY:

LOCATION:

SUBJECT:

During trial cruise of the USS IOWA (BB 61) tests were made of the mechanism that keeps the engines running.

Main air ejector, which removes air from condenser. Vacuum is lost if air gets into condenser.

RELEASED FOR PUBLICATION:

CONFIDENTIAL

DATE:

ISSUED TO:

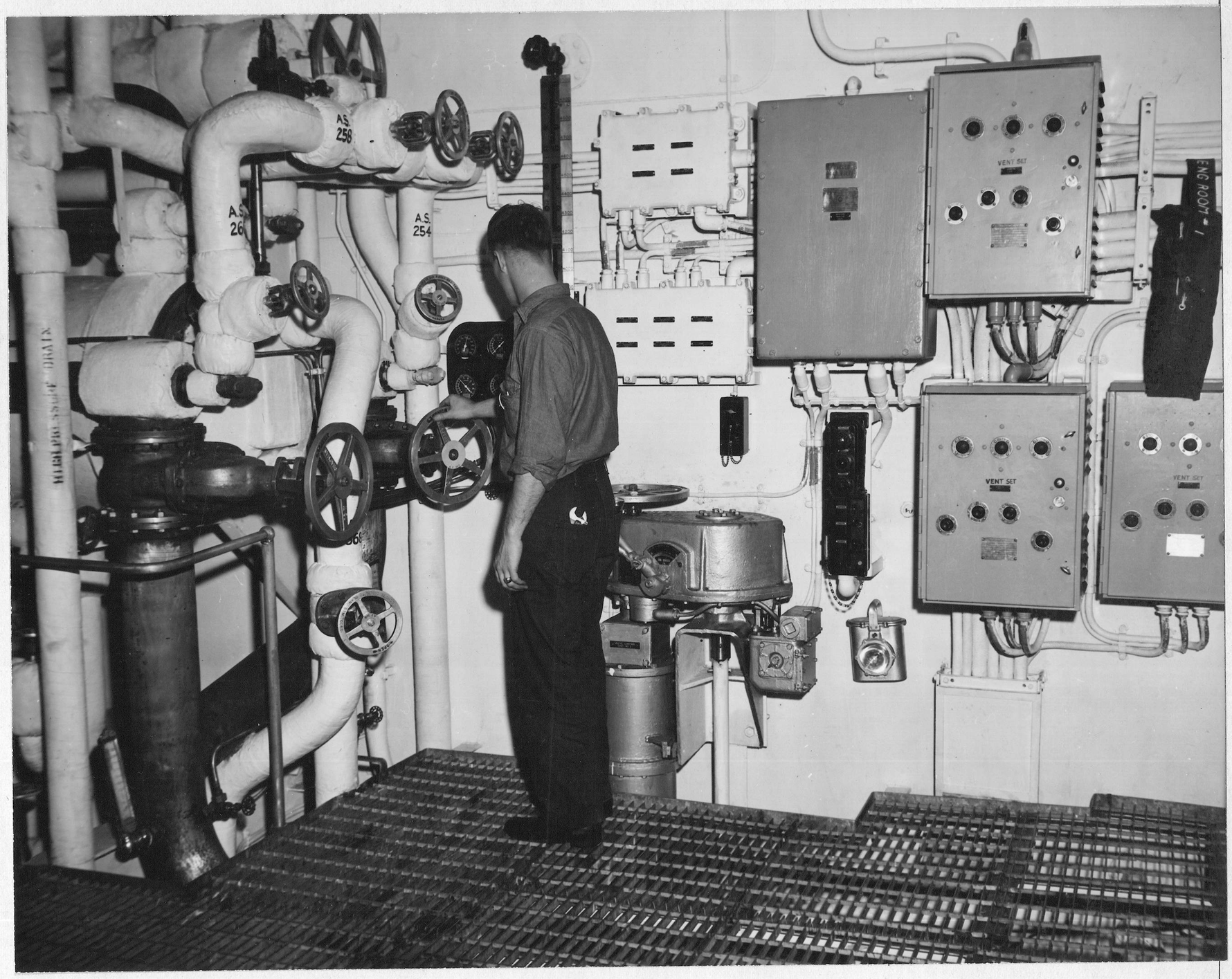

NOTES:

Return to: Photographic Library, Bureau of Aeronautics

16—10585-3 ☆ U. S. GOVERNMENT PRINTING OFFICE : 1944

238793 NEG

NAVAER- 452

NUMBER

DATE 13 May 1943

TAKEN BY:

LOCATION:

SUBJECT:

During trial cruise of the USS IOWA (BB 61) tests were made of the mechanism that keeps the engines running.

De-Humidifier, whose function is to remove moisture from oil.

RELEASED FOR PUBLICATION:

CONFIDENTIAL

DATE:

ISSUED TO:

NOTES:

Return to: Photographic Library, Bureau of Aeronautics

16—10585-3 ☆ U. S. GOVERNMENT PRINTING OFFICE : 1944

238794 NEG

NAVAER- 452

NUMBER

DATE 13 May 1943

TAKEN BY:

LOCATION:

SUBJECT:

During trial cruise of the [redacted] (51) tests were made of the mechanism that keeps the engines running.

A 1250 KW. propeller turbo generator. There are eight on the ship.

RELEASED FOR PUBLICATION:

DECLASSIFIED
CONFIDENTIAL
RELEASED

DATE:

ISSUED TO: IF PUBLISHED CREDIT MUST BE GIVEN AS FOLLOWS

"OFFICIAL PHOTOGRAPH U. S. NAVY"

NOTES:

Return to: Photographic Library, Bureau of Aeronautics

16—10585-3 ☆ U. S. GOVERNMENT PRINTING OFFICE : 1944

238795 NEG

NAVAER- 452

NUMBER

DATE

13 May 1943

TAKEN BY:

LOCATION:

SUBJECT:

During trial cruise of the USS IOWA (BB 61) tests were made of the mechanism that keeps the engines running.

Main oil circulator, which circulates oil through bearings in reduction gear and main engine.

RELEASED FOR PUBLICATION:

DECLASSIFIED
CONFIDENTIAL

DATE:

ISSUED TO:

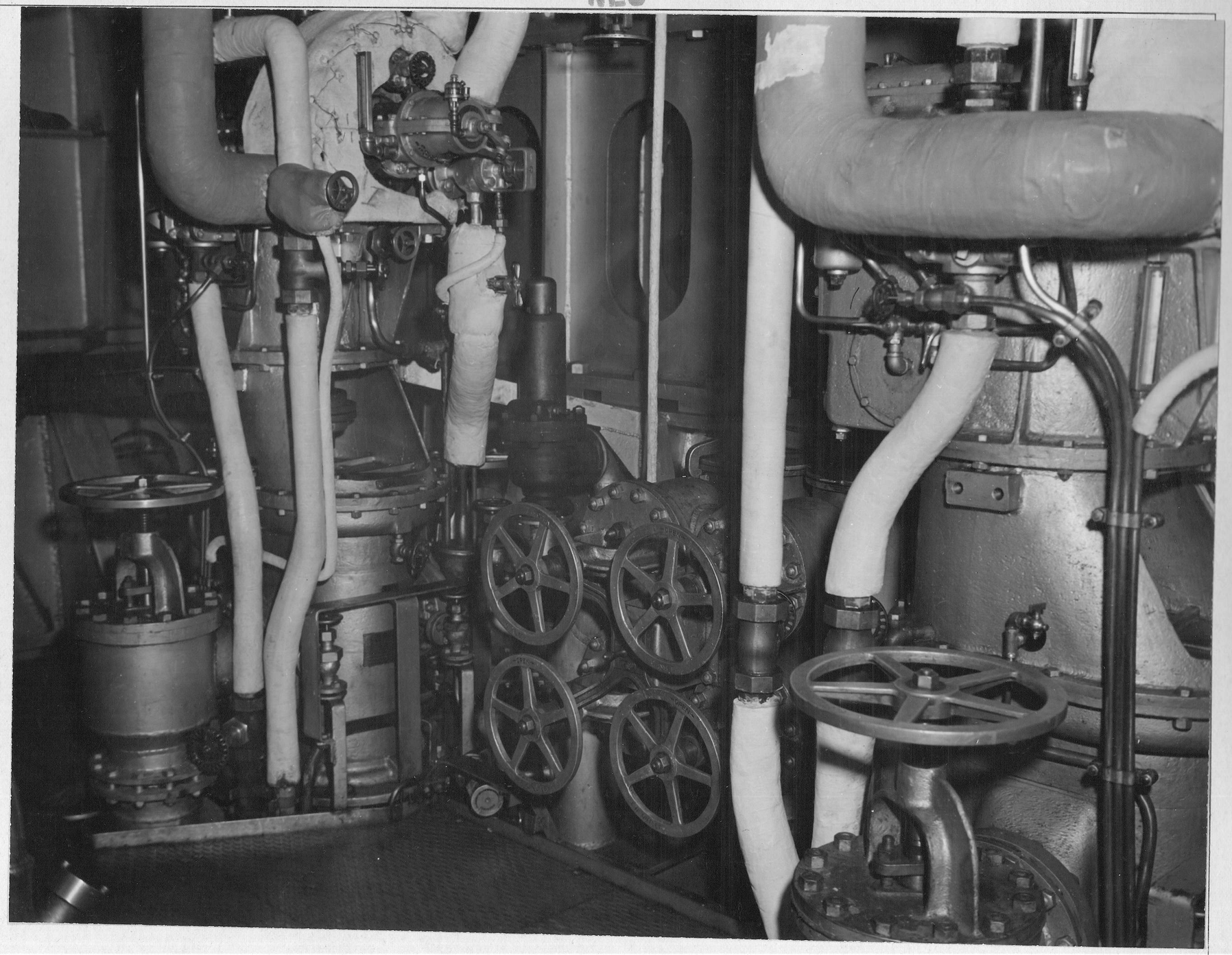

NOTES:

Return to: Photographic Library,
Bureau of Aeronautics

16—10585-3 ☆ U. S. GOVERNMENT PRINTING OFFICE : 1944

238796 NEG

NAVAER- 452

NUMBER	DATE
	13 May 1943

TAKEN BY:

LOCATION:

SUBJECT:

During trial cruise of the ~~USS IOWA (BB 61)~~ tests were made of the mechanism that keeps the engines running.

Power distribution panel in Engine Room One.

RELEASED FOR PUBLICATION:

CONFIDENTIAL

DATE: RELEASED

ISSUED TO: ~~IF PUBLISHED CREDIT~~ MUST BE GIVEN AS FOLLOWS

"OFFICIAL PHOTOGRAPH U. S. NAVY"

NOTES:

Return to: Photographic Library, Bureau of Aeronautics

16—10585-3 ☆ U. S. GOVERNMENT PRINTING OFFICE : 1944

238797 NEG

NAVAER- 452

NUMBER

DATE 13 May 1943

TAKEN BY:

LOCATION:

SUBJECT:

During trial cruise of the USS IOWA (BB 61) tests were made of the mechanism that keeps the engines running.

Central Control Board in Engine Room 3. Dials and gauges on this board show what all engines are doing at all times.

RELEASED FOR PUBLICATION:

No Objection
To Publication
For Reasons of Naval Security
AUG 7-1945
Review Sect. (Pictorial)
Office of Public Information
NAVY DEPARTMENT

CONFIDENTIAL

DATE:

ISSUED TO:

NOTES:

16—10585-3 ☆ U. S. GOVERNMENT PRINTING OFFICE : 1944

Return to: Photographic Library,
Bureau of Aeronautics

238798

NEG

NAVAER- 452

NUMBER

DATE

13 May 1943

TAKEN BY:

LOCATION:

SUBJECT:

During trial cruise of the USS IOWA (BB 61) tests were made of the mechanism that keeps the engines running.

Throttle gauge board of Engine One in Engine Room One. Speed of engine is regulated by turning wheels, large one for ahead, small one for astern.

RELEASED FOR PUBLICATION:

CONFIDENTIAL

DATE:

ISSUED TO:

NOTES:

Return to: Photographic Library, Bureau of Aeronautics

16—10585-3 ☆ U. S. GOVERNMENT PRINTING OFFICE : 1944

233800 NEG

NAVAER- 452

NUMBER

DATE 13 May 1943

TAKEN BY:

LOCATION:

SUBJECT:

During trial cruise of the USS IOWA (BB 61) tests were made of the mechanism that keeps the engines running.

Main condenser circulator. This takes in sea water and puts it through main condenser. Then another pump discharges it into the sea again after it has been used to cool steam to convert steam back to water. At high speed, ship scoops up water without aid of intake pump.

RELEASED FOR PUBLICATION:

CONFIDENTIAL

DATE:

ISSUED TO:

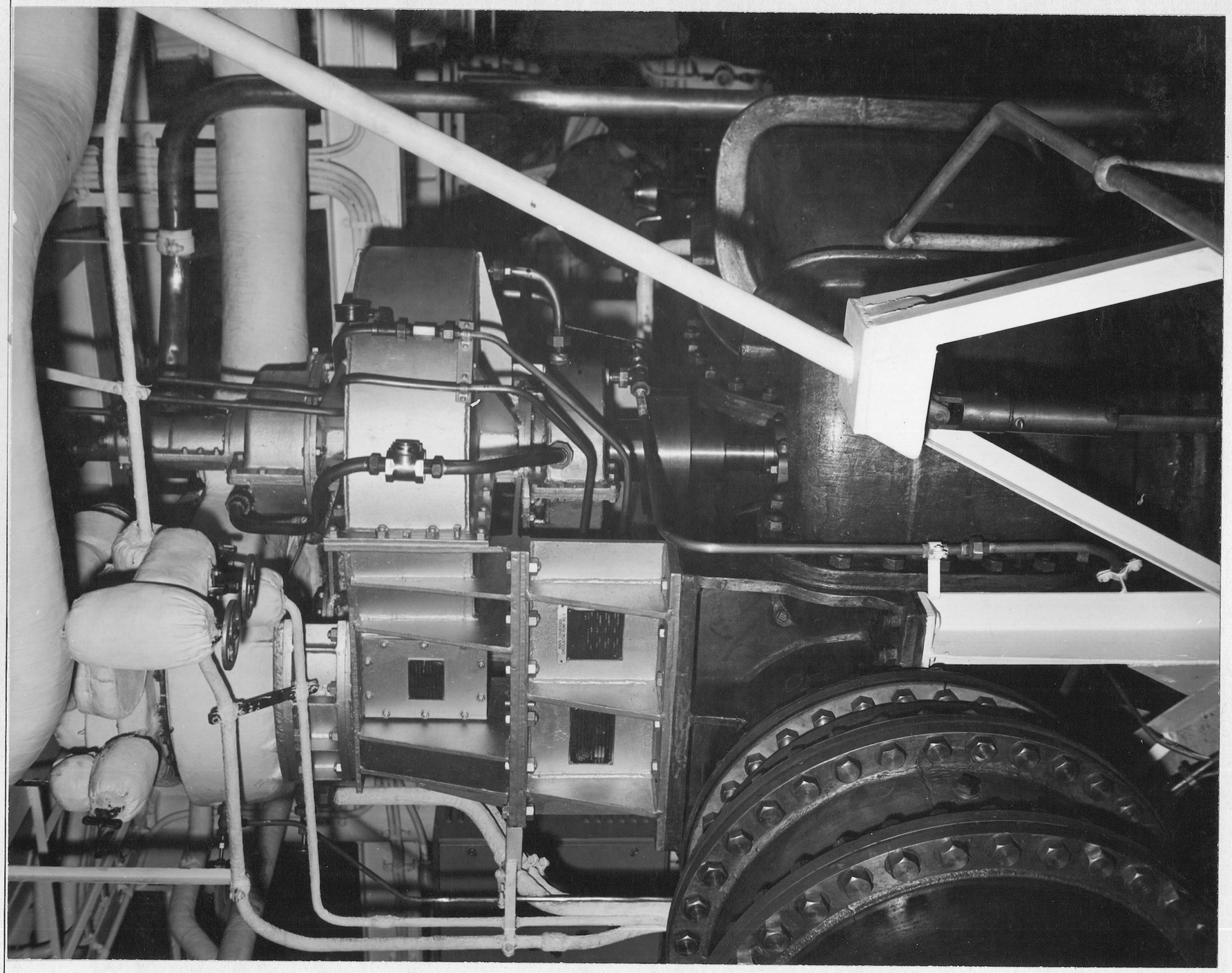

NOTES:

Return to: Photographic Library, Bureau of Aeronautics

16—10585-3 ☆ U. S. GOVERNMENT PRINTING OFFICE : 1944

238801 NEG

NAVAER- 452

NUMBER

DATE ~~15~~ 13 May 1943

TAKEN BY:

LOCATION:

SUBJECT:

During trial cruise of the USS IOWA (BB 61) tests were made of the mechanism that keeps the engines running.

Giant oil burner deep in the ship. An average temperature of between 650-825 is maintained, working up a steam pressure of about 600 pounds in each boiler. Boilers in each engine room can operate independently or jointly. Thus, if all but one boiler is disabled, ship can maintain its progress.

RELEASED FOR PUBLICATION: RELEASED

No Objections to Publication
For Reasons of Naval Security
Security Review Section
CONFIDENTIAL
DEC 17 1945

DATE:

ISSUED TO: OFFICE OF PUBLIC RELATIONS
DEPARTMENT OF THE NAVY

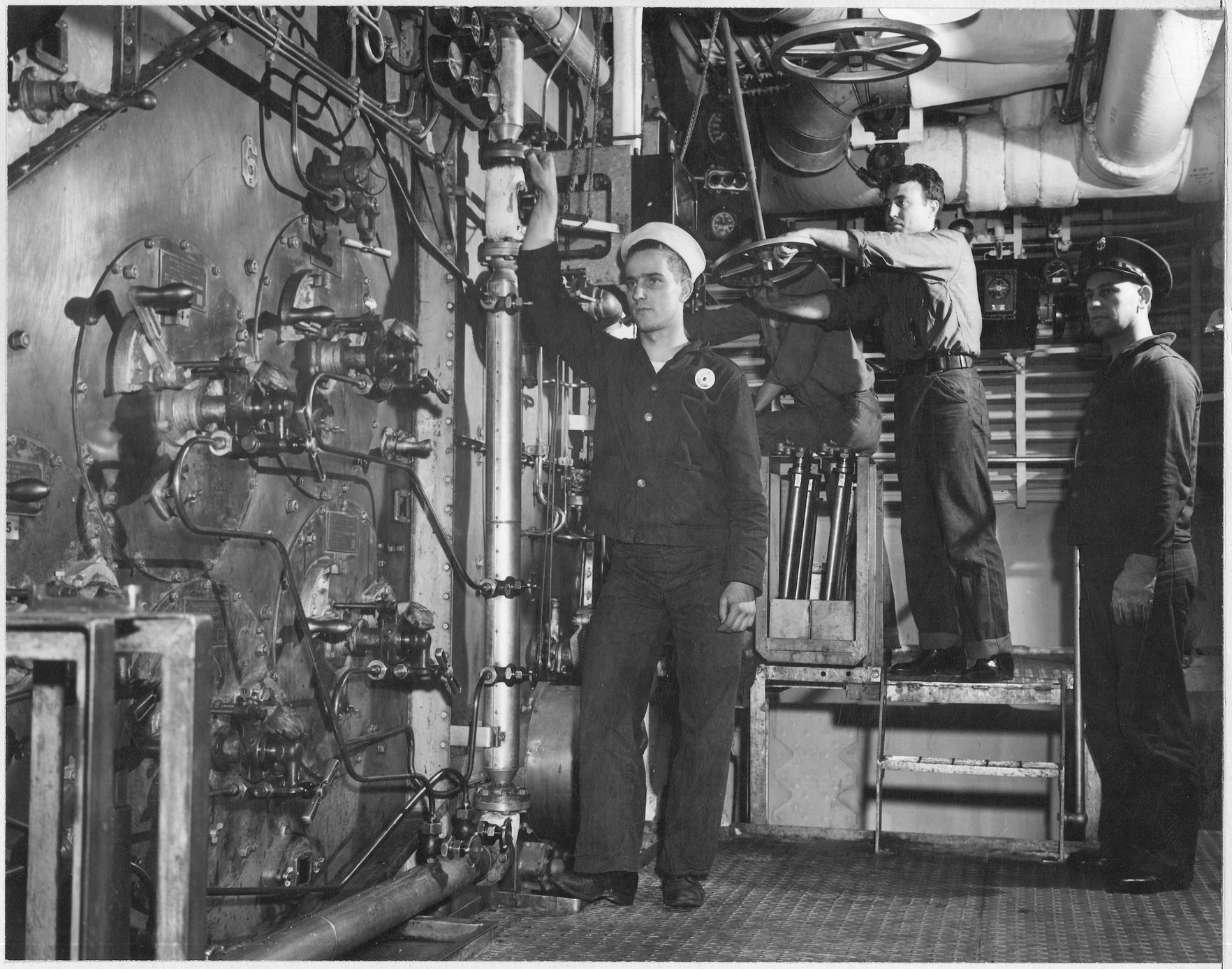

Return to: Photographic Library,
Bureau of Aeronautics

NOTES:

16—10585-3 ☆ U. S. GOVERNMENT PRINTING OFFICE : 1944

238802 NEG

NAVAER- 452

NUMBER

DATE

13 May 1943

TAKEN BY:

LOCATION:

SUBJECT:

Powder scuttles in the powder handling room on board the USS IOWA (BB 61).

Powder bag being lifted from scuttle, prior to being placed on hoist.

RELEASED FOR PUBLICATION:

CONFIDENTIAL

DATE:

ISSUED TO:

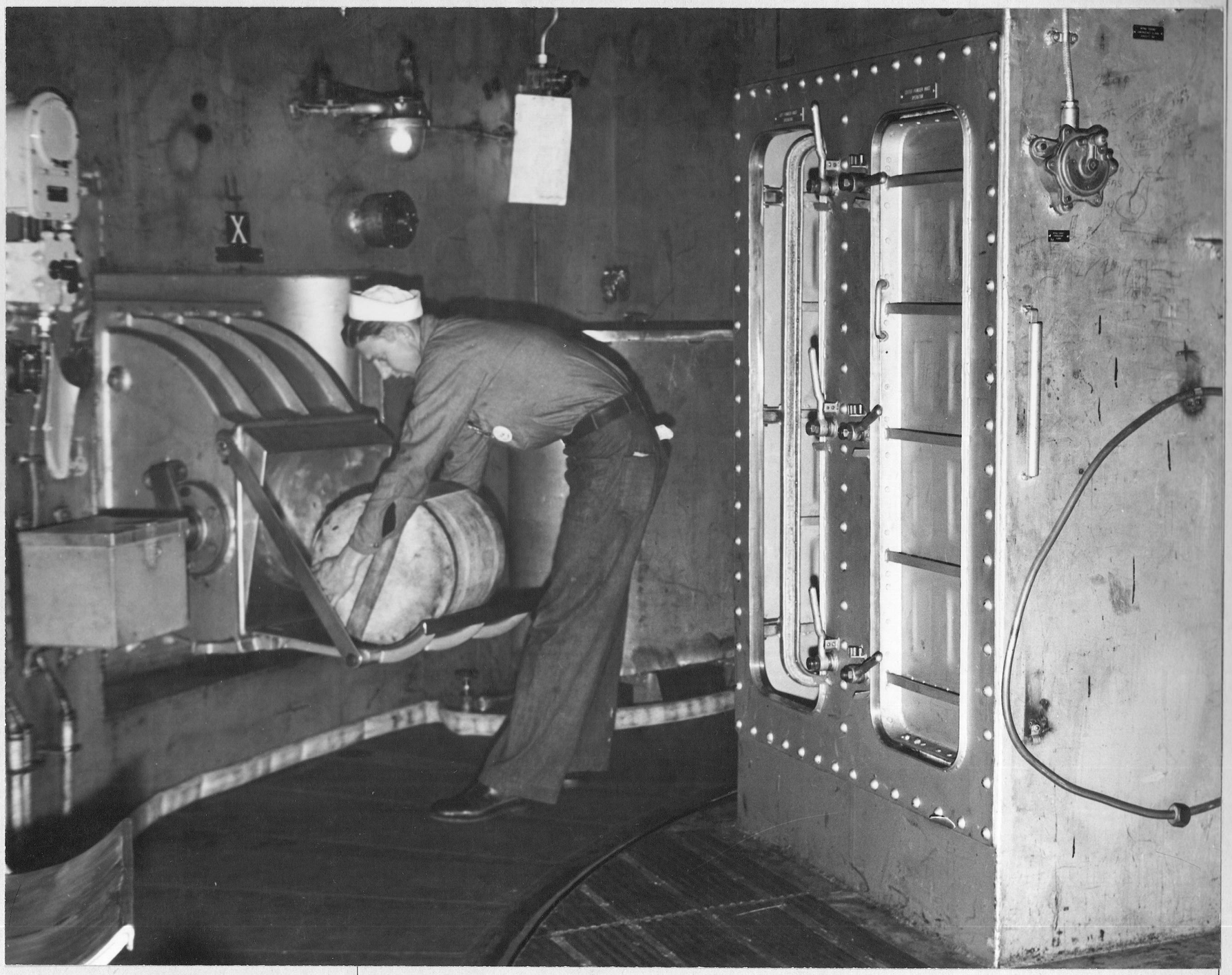

NOTES:

Return to: Photographic Library, Bureau of Aeronautics

16—10585-3 ☆ U. S. GOVERNMENT PRINTING OFFICE : 1944

238803 NEG

NAVAER- 452

NUMBER

DATE

13 May 1943

TAKEN BY:

LOCATION:

SUBJECT:

Powder scuttles in the powder handling room on board the USS IOWA (BB 61).

RELEASED FOR PUBLICATION:

CONFIDENTIAL

DATE:

ISSUED TO:

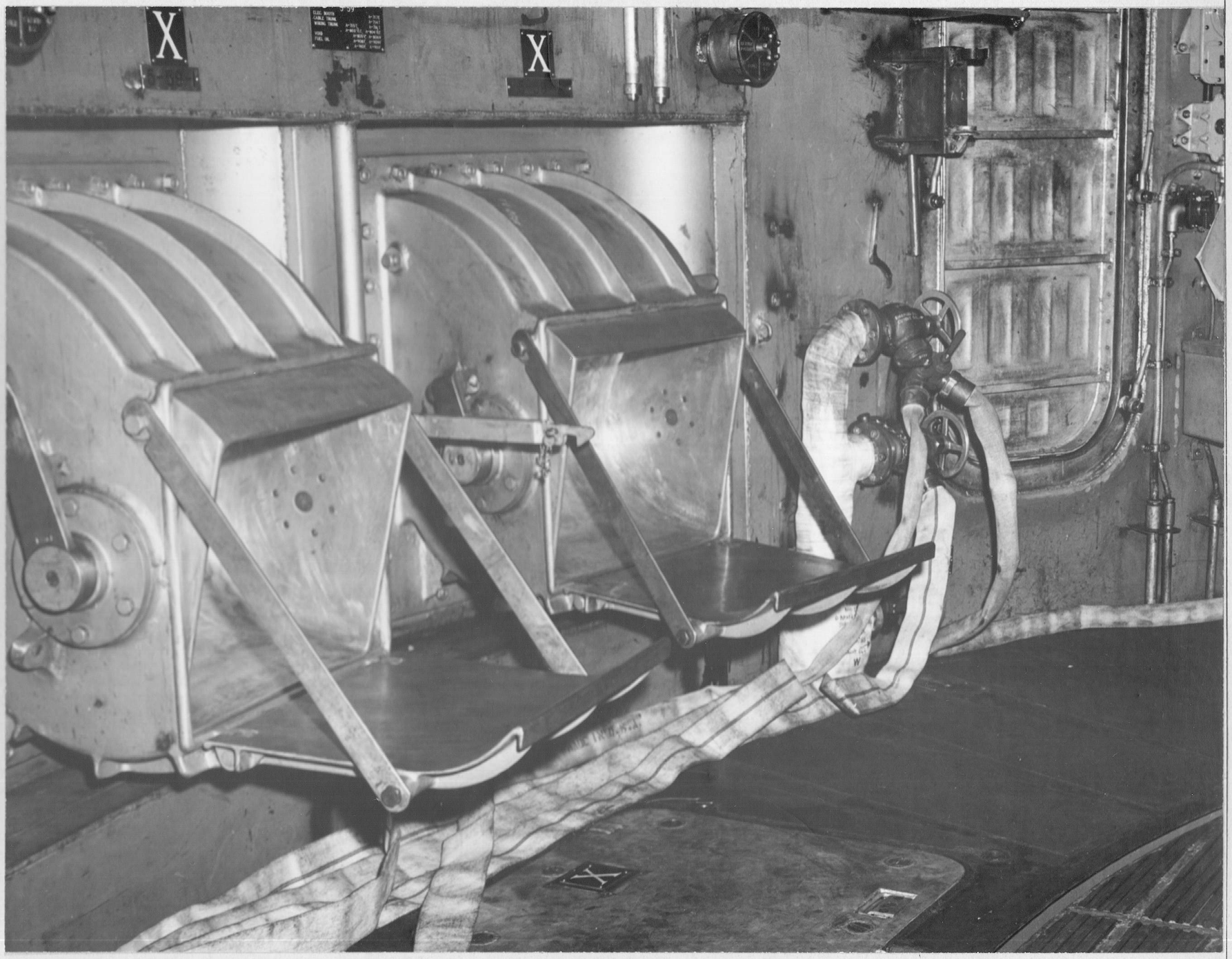

NOTES:

Return to: Photographic Library, Bureau of Aeronautics

16—10585-3 ☆ U. S. GOVERNMENT PRINTING OFFICE : 1944

238804 NEG

NAVAER- 452

NUMBER

DATE 13 May 1943

TAKEN BY:

LOCATION:

SUBJECT:

Interior of turret No. 1 beneath center 16" gun on USS IOWA (BB 61) now on trial run.

Breech of gun, showing tray in position for loading.

RELEASED FOR PUBLICATION:

DECLASSIFIED
E.O. 12356, Sec. 3.3
NND 969000

CONFIDENTIAL

DATE:

ISSUED TO:

NOTES:

Return to: Photographic Library,
Bureau of Aeronautics

16—10585-3 ☆ U. S. GOVERNMENT PRINTING OFFICE : 1944

238805 NEG

NAVAER- 452

NUMBER

DATE 13 May 1943

TAKEN BY:

LOCATION:

SUBJECT:

Interior of turret No. 1 beneath center 16" gun on USS IOWA (BB 61) now on trial run.

Men at firing stations.

RELEASED FOR PUBLICATION:

DECLASSIFIED CONFIDENTIAL

DATE:

ISSUED TO:

NOTES:

Return to: Photographic Library, Bureau of Aeronautics

16—10585-3 ☆ U. S. GOVERNMENT PRINTING OFFICE : 1944

NEG

NAVAER- 452

NUMBER

DATE

13 May 1943

TAKEN BY:

LOCATION:

SUBJECT:

Interior of turret No. 1 beneath center 16" gun on USS IOWA (BB 61) now on trial run.

Looking toward breech of gun.

RELEASED FOR PUBLICATION:

DECLASSIFIED
E.O. 12356 Sec. 3.3
NND 960090
CONFIDENTIAL

DATE:

ISSUED TO:

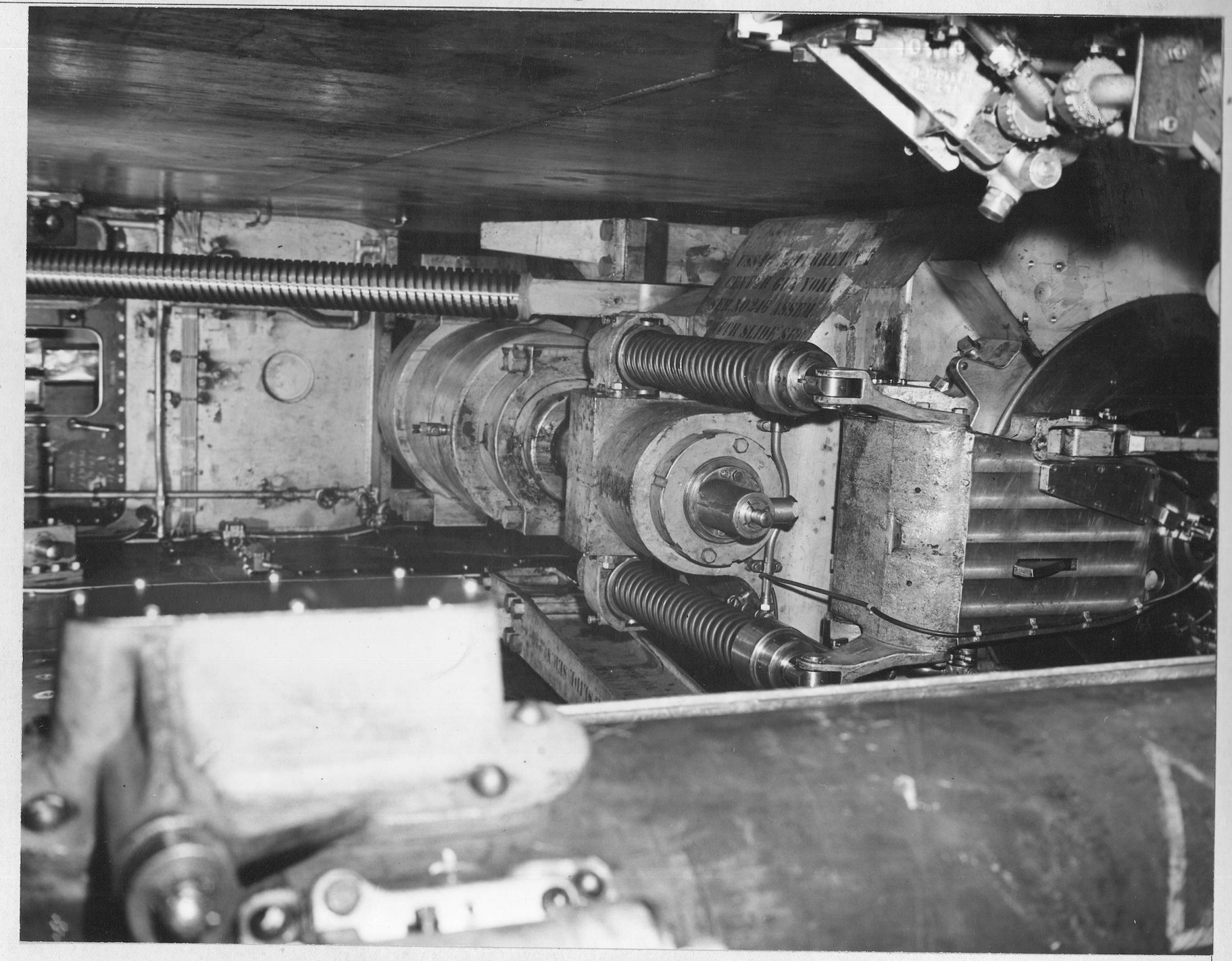

NOTES:

Return to: Photographic Library,
Bureau of Aeronautics

16—10585-3 ☆ U. S. GOVERNMENT PRINTING OFFICE : 1944

238807 NEG

NAVAER- 452

NUMBER	DATE
	13 May 1943

TAKEN BY:

LOCATION:

SUBJECT:

Interior of turret No. 1 beneath center 16" gun on USS IOWA (BB 61) now on trial run.

Tray in position for firing.

RELEASED FOR PUBLICATION:

UNCLASSIFIED
Classification cancelled
by authority of
CHIEF OF INFORMATION
NAVY DEPT., WASH D.C.
Blank

DATE:

ISSUED TO:

NO OBJECTION TO PUBLICATION ON GROUNDS OF MILITARY SECURITY

1 MAR 1968

OFFICE OF INFO
DEPARTMENT OF THE NAVY

Return to: Photographic Library,
Bureau of Aeronautics

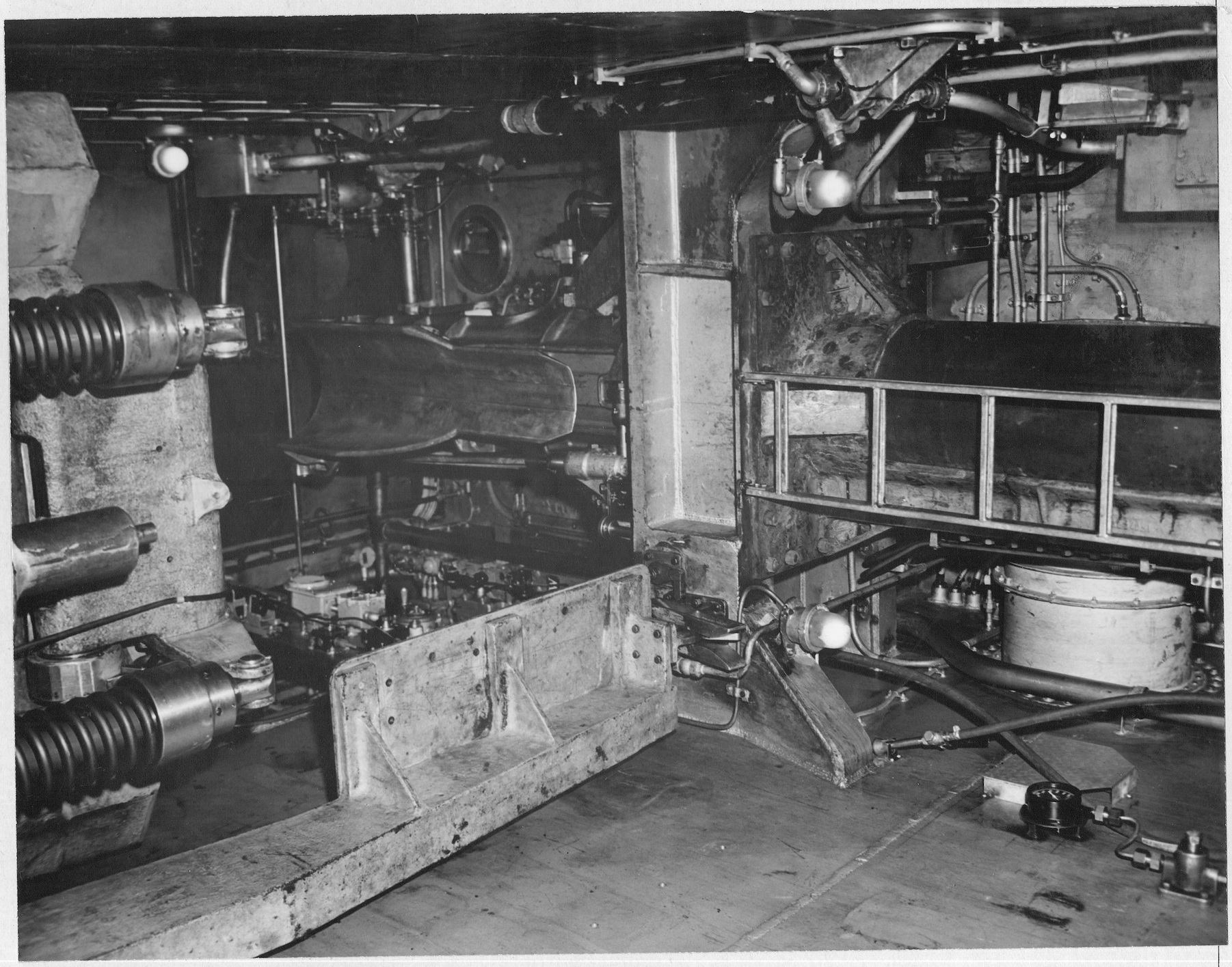

NOTES:

16—10585-3 ☆ U. S. GOVERNMENT PRINTING OFFICE : 1944

238808 NEG

NAVAER- 452

NUMBER

DATE 13 May 1943

TAKEN BY:

LOCATION:

SUBJECT:

Range finder for main battery 16" gun turret No. 3 of USS IOWA (BB 61).

Inside view.

RELEASED FOR PUBLICATION:

CONFIDENTIAL

DATE:

ISSUED TO:

NOTES:

Return to: Photographic Library, Bureau of Aeronautics

16—10585-3 ☆ U. S. GOVERNMENT PRINTING OFFICE : 1944

238809 NEG

NAVAER- 452

NUMBER	DATE
	13 May 1943

TAKEN BY:

LOCATION:

SUBJECT:

16" shells in shell room, turret No. 1 on USS IOWA (BB 61).

UNCLASSIFIED
Classification cancelled
by authority of
CHIEF OF INFORMATION
NAVY DEPT., WASH. D.C.
on
D. Blaine Kimball
Signature
Rank

RELEASED FOR PUBLICATION:

CONFIDENTIAL

DATE:

ISSUED TO:

NO OBJECTION TO PUBLICATION OR
GROUNDS OF MILITARY SECURITY

1 MAR 1968

OFFICE OF INFORMATION
DEPARTMENT OF THE NAVY

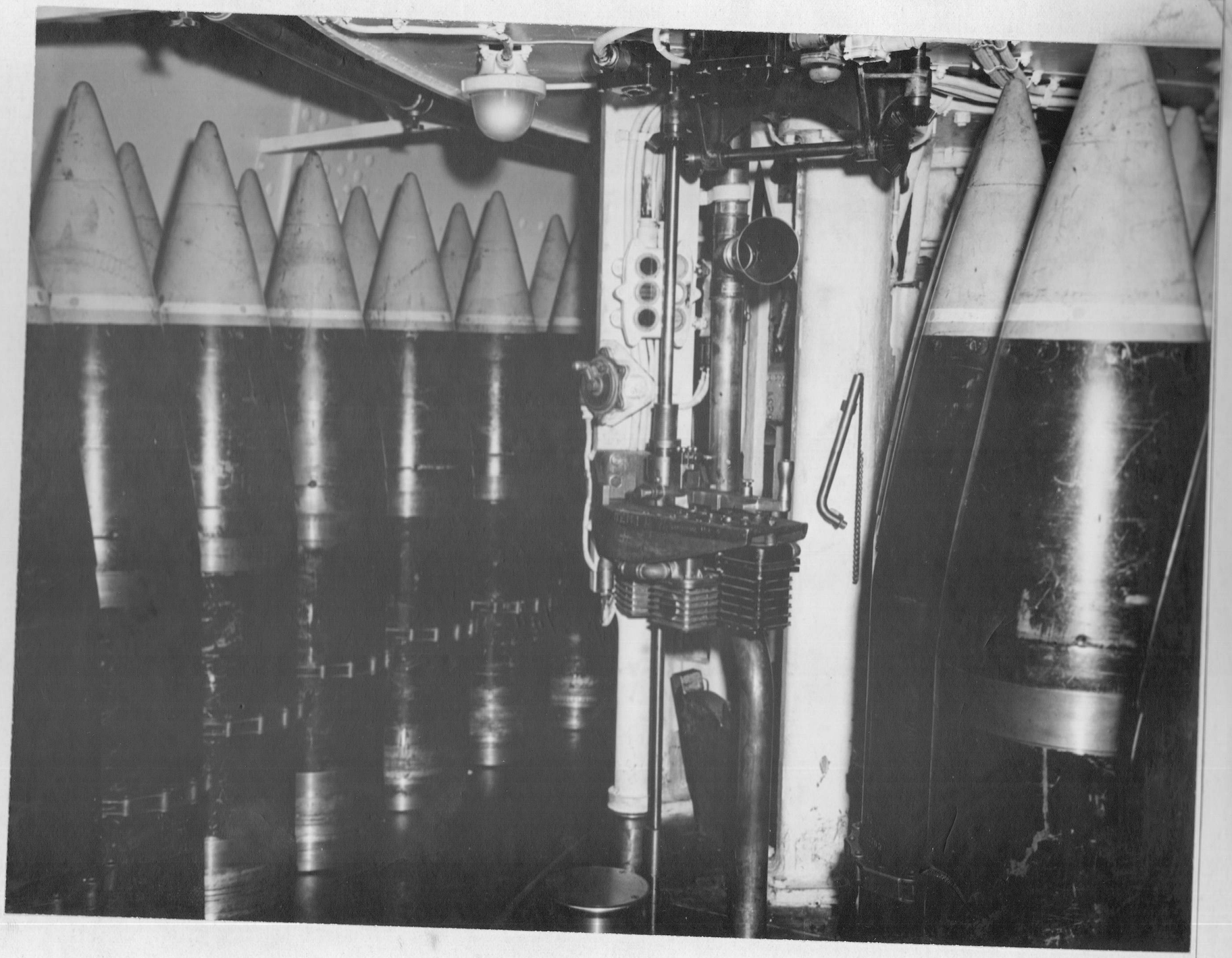

NOTES:

Return to: Photographic Library,
Bureau of Aeronautics

16—10585-3 ☆ U. S. GOVERNMENT PRINTING OFFICE : 1944

238810 NEG

NAVAER- 452

NUMBER

DATE 13 May 1943

TAKEN BY:

LOCATION:

SUBJECT:

Officers of the USS IOWA (BB 61) on board during her trial run.

Comdr. M.A. Norcross, (SC) USN, Ship's Supply Officer.

RELEASED FOR PUBLICATION:

CONFIDENTIAL

DATE:

ISSUED TO:

NOTES:

Return to: Photographic Library, Bureau of Aeronautics

16—10585-3 ☆ U. S. GOVERNMENT PRINTING OFFICE : 1944

238811 NEG

NAVAER- 452

NUMBER	DATE
	13 May 1943

TAKEN BY:

LOCATION:

SUBJECT:

Capt. John L. McCrea, USN, C.O. of the USS IOWA (BB 61), takes Adm. Royal E. Ingersoll, USN, Comdr.-in-Chief Alantic Fleet and his Chief of Staff, Rear Adm. Olaf M. Hustvedt, on a tour of inspection of the ship.

Capt. McCrae (left), Adm. Ingersoll and Rear Adm. Hustvedt.

RELEASED FOR PUBLICATION:

CONFIDENTIAL

DATE:

ISSUED TO:

NOTES:

Return to: Photographic Library, Bureau of Aeronautics

16—10585-3 ☆ U. S. GOVERNMENT PRINTING OFFICE : 1944

238812

NEG

NAVAER- 452

NUMBER

DATE

13 May 1943

TAKEN BY:

LOCATION:

SUBJECT:

Huge anchor chains as seen from eyes of the USS IOWA (BB 61) now on her trial run.

RELEASED FOR PUBLICATION:

CONFIDENTIAL

DATE:

ISSUED TO:

NOTES:

Return to: Photographic Library, Bureau of Aeronautics

16—10585-3 ☆ U. S. GOVERNMENT PRINTING OFFICE : 1944

238813 NEG

NAVAER- 452

NUMBER	DATE
	13 May 1943

TAKEN BY:

LOCATION:

SUBJECT:

Marine 40 mm gun crew on board USS IOWA (BB 61) at their battle stations during trial run.

Part of starboard 40 mm battery.

RELEASED FOR PUBLICATION:

CONFIDENTIAL

DATE:

ISSUED TO:

NOTES:

Return to: Photographic Library, Bureau of Aeronautics

16—10585-3 ☆ U. S. GOVERNMENT PRINTING OFFICE : 1944

238814 NEG

NAVAER- 452

NUMBER	DATE
	13 May 1943

TAKEN BY:

LOCATION:

SUBJECT:
20 mm anti-aircraft gun crew on board USS IOWA (BB 61) at battle stations for target practice during trial run.

Secondary battery also engaged in drill.

UNCLASSIFIED
Classification cancelled
by authority of
CHIEF OF INFORMATION
NAVY DEPT., WASH D.C.
on 22 MAR 1962
J. E. Wand, LT, USN
Signature Rank

RELEASED FOR PUBLICATION:

CONFIDENTIAL
UNCLASSIFIED
DECLASSIFIED E.O. 11652, Section 5(A)(3) or (4)
Authority NARS, Date 17 MAR 1985

DATE:

ISSUED TO:
NO OBJECTION TO PUBLICATION ON
GROUNDS OF MILITARY SECURITY

MAR 22 1962

OFFICE OF INFORMATION
DEPARTMENT OF THE NAVY

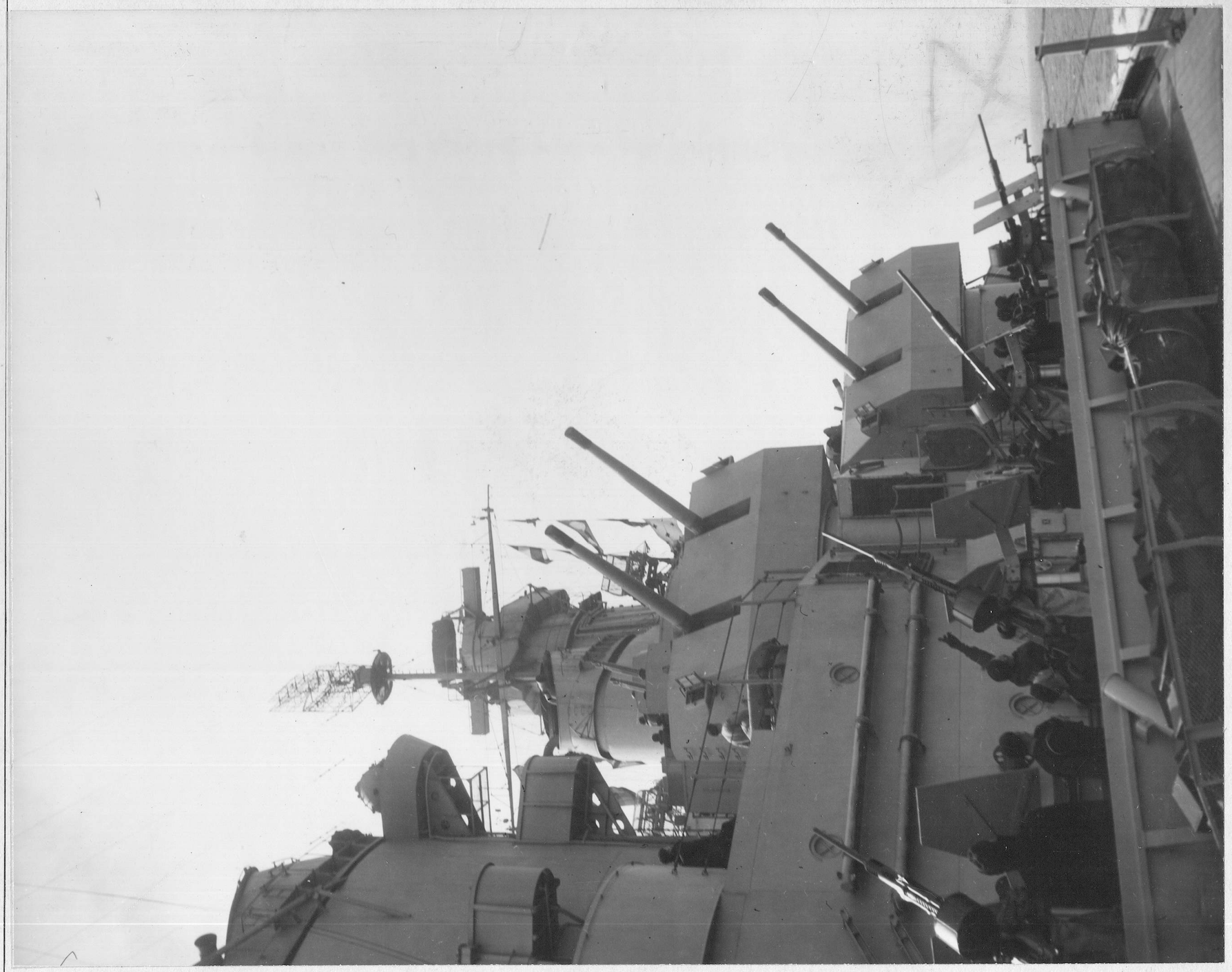

NOTES:

Return to: Photographic Library,
Bureau of Aeronautics

16—10585-3 ☆ U. S. GOVERNMENT PRINTING OFFICE : 1944

233815 NEG

NAVAER- 452

NUMBER	DATE
	13 May 1943

TAKEN BY:

LOCATION:

SUBJECT:
20 mm anti-aircraft gun crew on board USS IOWA (BB 61) at battle stations for target practice during trial run.

Starting their firing tests.

RELEASED FOR PUBLICATION:

CONFIDENTIAL

DECLASSIFIED E.O. 11652, Sec. 5(E) and 8(D) or (E) Authority NARS, Date 27 MAR 1985 BY

DATE:

ISSUED TO:

NOTES:

Return to: Photographic Library, Bureau of Aeronautics

16—10585-3 ☆ U. S. GOVERNMENT PRINTING OFFICE : 1944

238816 NEG

NAVAER- 452

NUMBER

DATE 13 May 1943

TAKEN BY:

LOCATION:

SUBJECT:
Marine 40 mm gun crew on board USS IOWA (BB 61) at their battle stations during trial run.

Checking their guns.

RELEASED FOR PUBLICATION:

CONFIDENTIAL

DATE:

ISSUED TO:

NOTES:

Return to: Photographic Library, Bureau of Aeronautics

16—10585-3 ☆ U. S. GOVERNMENT PRINTING OFFICE : 1944

238817 NEG

NAVAER- 452

NUMBER

DATE

13 May 1943

TAKEN BY:

LOCATION:

SUBJECT:
Turrets of main batteries swing about to test maneuverability of 16" guns on board the USS IOWA (BB 61) during her trial run.

Turrets Nos. 1 and 2.

RELEASED FOR PUBLICATION:

CONFIDENTIAL

DATE:

ISSUED TO:

NOTES:

Return to: Photographic Library,
Bureau of Aeronautics

16—10585-3 ☆ U. S. GOVERNMENT PRINTING OFFICE : 1944

238818 NEG

NAVAER- 452

NUMBER

DATE 13 May 1943

TAKEN BY:

LOCATION:

SUBJECT:
Turrets of main batteries swing about to test maneuverability of 16" guns on board the USS IOWA (BB 61) during her trial run.

Turrets NOs. 1 and 2.

RELEASED FOR PUBLICATION:

CONFIDENTIAL

DATE:

ISSUED TO:

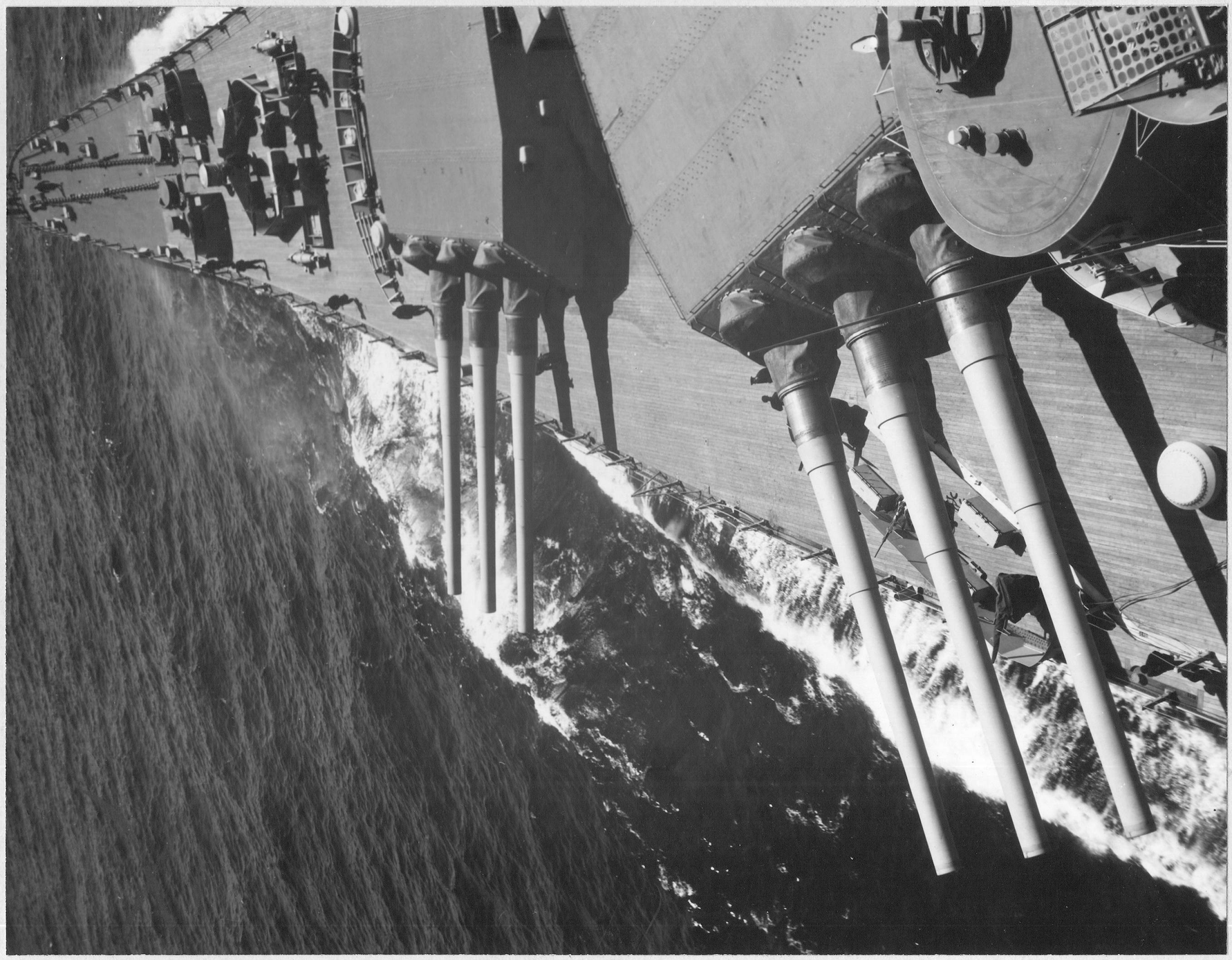

NOTES:

Return to: Photographic Library, Bureau of Aeronautics

16—10585-3 ☆ U. S. GOVERNMENT PRINTING OFFICE : 1944

238819 NEG

NAVAER- 452

NUMBER	DATE
	13 May 1943

TAKEN BY:

LOCATION:

SUBJECT:
20 mm anti-aircraft gun crew on board USS IOWA (BB 61) at battle stations for target practice during trial run.

UNCLASSIFIED
Classification cancelled
by authority of
CHIEF OF INFORMATION
NAVY DEPT. WASH D.C.
on 22 MAR 1962
J. L. Wilmoth, LT, USN
Signature Rank

RELEASED FOR PUBLICATION:

UNCLASSIFIED

CONFIDENTIAL

DATE:

ISSUED TO:
NO OBJECTION TO PUBLICATION ON GROUNDS OF MILITARY SECURITY

MAR 22 1962

OFFICE OF INFORMATION
DEPARTMENT OF THE NAVY

Return to: Photographic Library,
Bureau of Aeronautics

NOTES:

16—10585-3 ☆ U. S. GOVERNMENT PRINTING OFFICE : 1944

238820 NEG

NAVAER- 452

NUMBER

DATE 13 May 1943

TAKEN BY:

LOCATION:

SUBJECT:

Inspection by Capt. John L. McCrae, USN, on board the USS IOWA (BB 61) during her trial run.

Part of crew muster in forward deck.

RELEASED FOR PUBLICATION:

CONFIDENTIAL

DATE:

ISSUED TO:

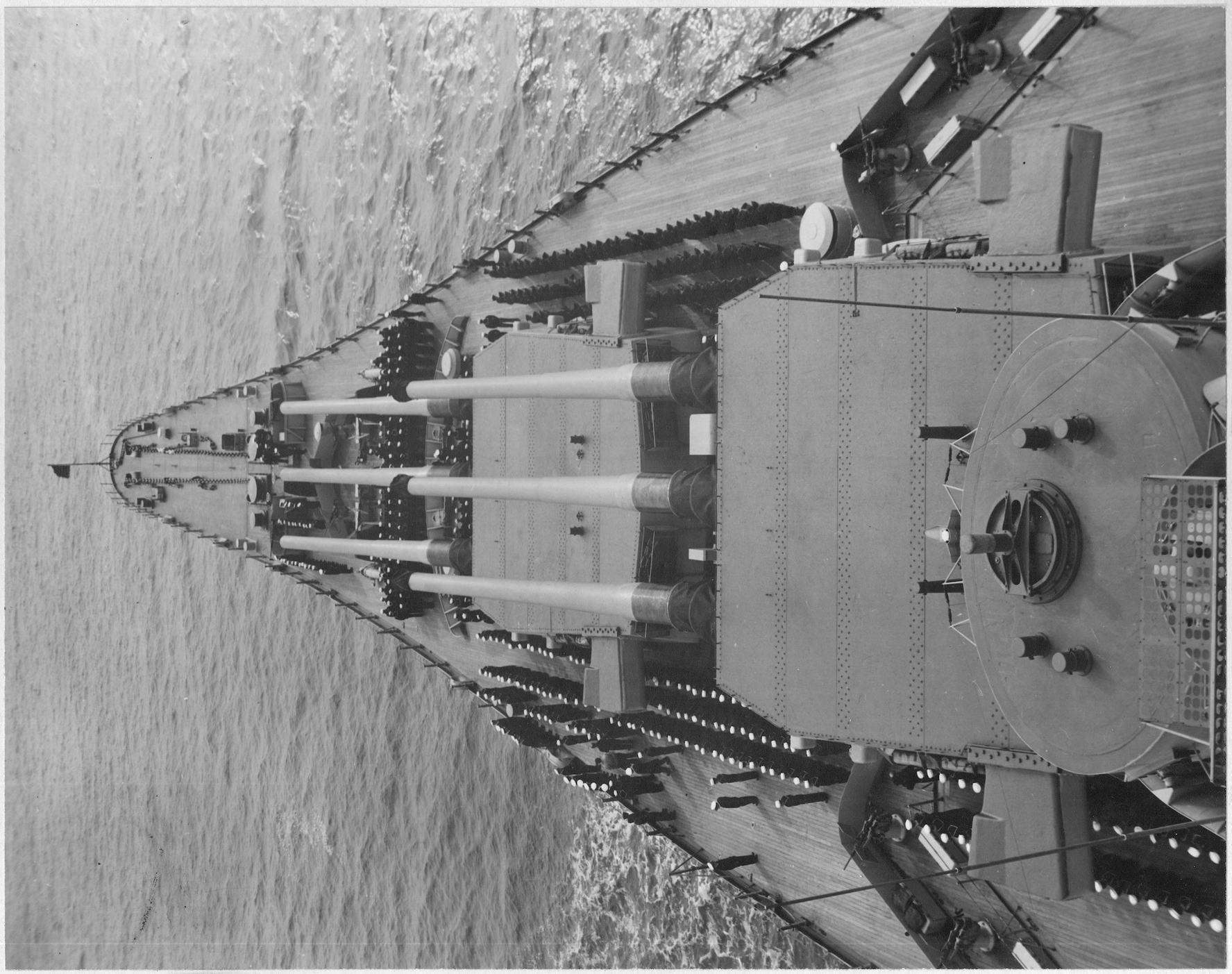

NOTES:

Return to: Photographic Library, Bureau of Aeronautics

16—10585-3 ☆ U. S. GOVERNMENT PRINTING OFFICE : 1944

238821 NEG

NAVAER- 452

NUMBER

DATE 13 May 1943

TAKEN BY:

LOCATION:

SUBJECT:
Turrets of main batteries swing about to test maneuverability of 16" guns on board the USS IOWA (BB 61) during her trial run.

Guns extend over side of ship as they are trained at 90° angle.

RELEASED FOR PUBLICATION:

CONFIDENTIAL

DATE:

ISSUED TO:

Return to: Photographic Library, Bureau of Aeronautics

NOTES:

16—10585-3 ☆ U. S. GOVERNMENT PRINTING OFFICE : 1944

238822 NEG

NAVAER- 452

NUMBER

DATE 13 May 1943

TAKEN BY:

LOCATION:

SUBJECT:
20 mm anti-aircraft gun crew on board USS IOWA (BB 61) at battle stations for target practice during trial run.

Firing tests.

RELEASED FOR PUBLICATION:

CONFIDENTIAL

DATE:

ISSUED TO:

NOTES:

Return to: Photographic Library, Bureau of Aeronautics

16—10585-3 ☆ U. S. GOVERNMENT PRINTING OFFICE : 1944

238823 COPY NEG

NAVAER- 452

NUMBER

DATE 13 May 1943

TAKEN BY:

LOCATION:

SUBJECT:
Turrets of main batteries swing about to test maneuverability of 16" guns on board the USS IOWA (BB 61) during her trial run.

Forward deck view.

No Objections to Publication
For Reasons of Naval Security
Security Review Section

SEP 30 1943

OFFICE OF PUBLIC RELATIONS
DEPARTMENT OF THE NAVY

RELEASED FOR PUBLICATION:

~~CONFIDENTIAL~~

DATE:

ISSUED TO:

Return to: Photographic Library,
Bureau of Aeronautics

NOTES:

16—10585-3 ☆ U. S. GOVERNMENT PRINTING OFFICE : 1944

238824 NEG

NAVAER- 452

NUMBER	DATE
	13 May 1943

TAKEN BY:

LOCATION:

SUBJECT:

Range finder for main battery 16" gun turret No. 3 of USS IOWA (BB 61).

Outside view.

RELEASED FOR PUBLICATION:

CONFIDENTIAL

DATE:

ISSUED TO:

NOTES:

Return to: Photographic Library, Bureau of Aeronautics

16—10585-3 ☆ U. S. GOVERNMENT PRINTING OFFICE : 1944

238825 NEG

NAVAER- 452

NUMBER

DATE

13 May 1943

TAKEN BY:

LOCATION:

SUBJECT:

Inspection by Capt. John L. McCrea, USN, on board the USS IOWA (BB 61) during her trial run.

Part of crew muster on after deck.

RELEASED FOR PUBLICATION:

CONFIDENTIAL

DATE:

ISSUED TO:

Return to: Photographic Library, Bureau of Aeronautics

NOTES:

16—10585-3 ☆ U. S. GOVERNMENT PRINTING OFFICE : 1944

238826 NEG

NAVAER- 452

NUMBER

DATE 13 May 1943

TAKEN BY:

LOCATION:

SUBJECT:

Officers of the USS IOWA (BB 61) on board during her trial run.

Capt. John L. McCrae, USN, C.O., on the bridge of the conning tower.

RELEASED FOR PUBLICATION:

CONFIDENTIAL

DATE:

ISSUED TO:

NOTES:

Return to: Photographic Library, Bureau of Aeronautics

16—10585-3 ☆ U. S. GOVERNMENT PRINTING OFFICE : 1944

238829 NEG

NAVAER- 452

NUMBER

DATE

13 May 1943

TAKEN BY:

LOCATION:

SUBJECT:

Swabbing the after deck on board the USS IOWA (BB 61) during her trial run.

RELEASED FOR PUBLICATION:

CONFIDENTIAL

DATE:

ISSUED TO:

Return to: Photographic Library, Bureau of Aeronautics

NOTES:

16—10585-3 ☆ U. S. GOVERNMENT PRINTING OFFICE : 1944

238830 NEG

NAVAER- 452

NUMBER	DATE
	13 May, 1945.

TAKEN BY:

LOCATION:

SUBJECT:

View of after stack on USS IOWA (BB-61) showing powerful searchlights.

RELEASED FOR PUBLICATION:

DATE:

ISSUED TO:

Return to: Photographic Library, Bureau of Aeronautics

NOTES:

16—10585-3 U. S. GOVERNMENT PRINTING OFFICE

238847 NEG

NAVAER- 452

NUMBER

DATE 13 May 1944

TAKEN BY:

LOCATION:

SUBJECT:
Marine 40 mm gun crew on board USS IOWA (BB 61) at their battle stations during trial run.

A battery with fire control station in foreground.

RELEASED FOR PUBLICATION:

CONFIDENTIAL

DATE:

ISSUED TO:

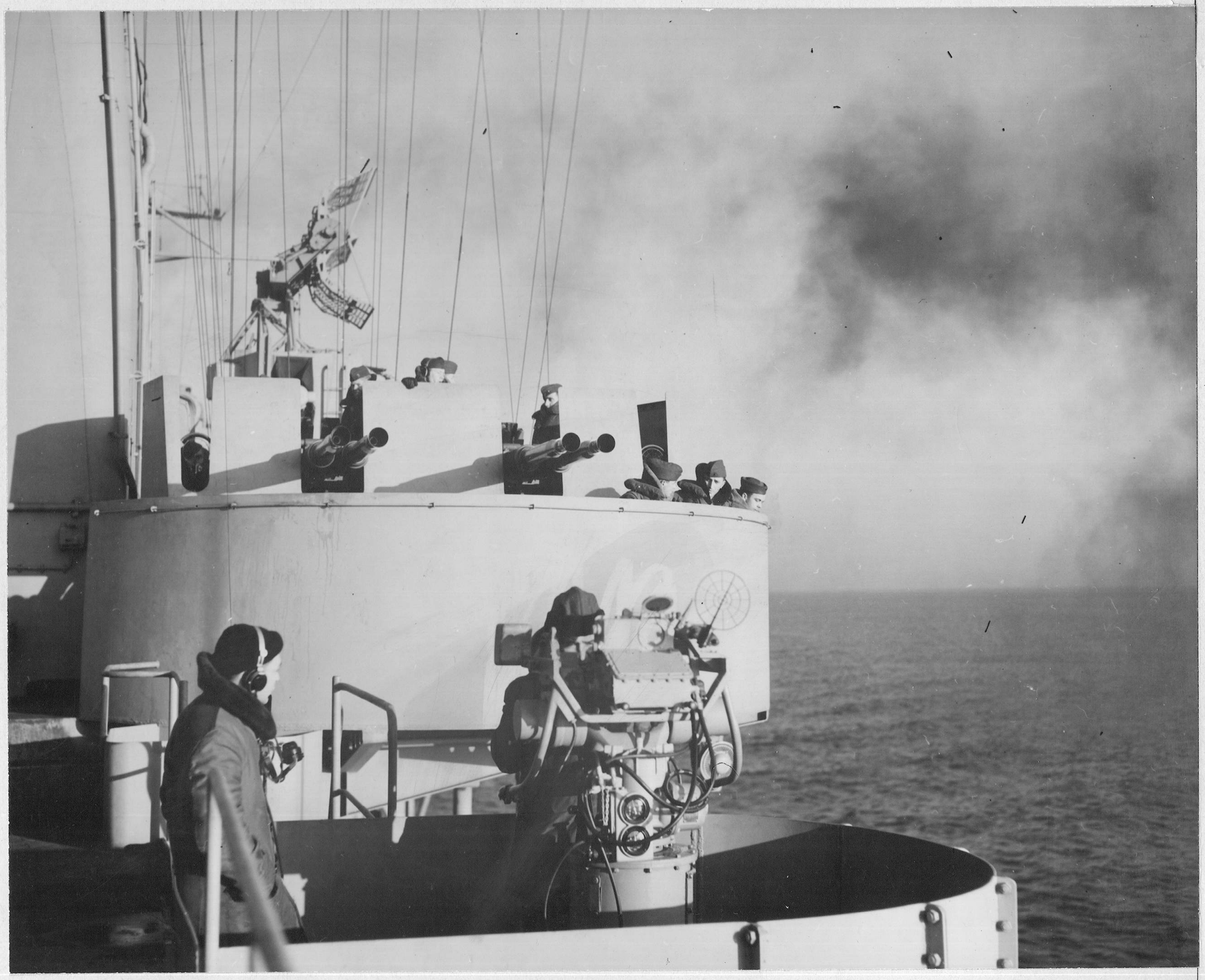

NOTES:

Return to: Photographic Library, Bureau of Aeronautics

16—10585-3 ☆ U. S. GOVERNMENT PRINTING OFFICE : 1944

238848 NEG

NAVAER- 452

NUMBER

DATE

13 May 1943

TAKEN BY:

LOCATION:

SUBJECT:
Turrets of main batteries swing about to test maneuverability of 16" guns on board the USS IOWA (BB 61) during her trial run.

Guns of turret No. 3 viewed from an impressive angle.

No Objections to Publication
For Reasons of Naval Security
Security Review Section

SEP 30 1948

OFFICE OF PUBLIC RELATIONS
DEPARTMENT OF THE NAVY

RELEASED FOR PUBLICATION:

~~CONFIDENTIAL~~

DATE:

ISSUED TO:

NOTES:

16—10585-3 ☆ U. S. GOVERNMENT PRINTING OFFICE : 1944

Return to: Photographic Library,
Bureau of Aeronautics

238819 NEG

NAVAER- 452

NUMBER

DATE 13 May 1943

TAKEN BY:

LOCATION:

SUBJECT:
Marine 40 mm gun crew on board USS IOWA (BB 61) at their battle stations during trial run.

RELEASED FOR PUBLICATION:

CONFIDENTIAL

DATE:

ISSUED TO:

NOTES:

Return to: Photographic Library, Bureau of Aeronautics

16—10585-3 ☆ U. S. GOVERNMENT PRINTING OFFICE : 1944